

8

7

6

5

4

3

2

1

NOTES:

- 1. INTERPRET THIS DRAWING IN ACCORDANCE WITH ASME Y14.100.
- 2. REMOVE ALL BURRS AND SHARP EDGES.

REVISIONS				
REV	ZONE	DESCRIPTION	DATE	APPROVED
A				GSC

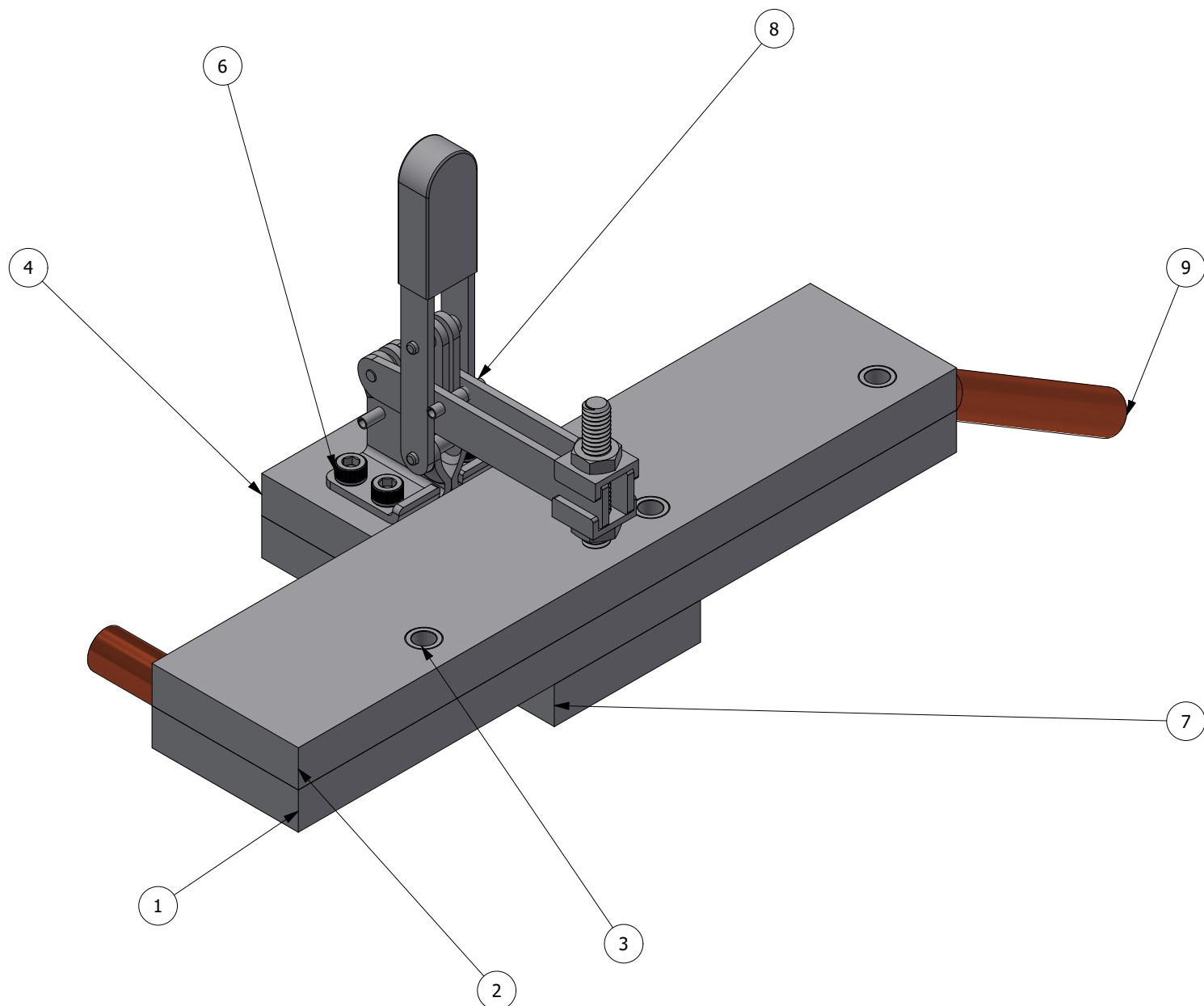

ITEM	PART NUMBER	QTY	NOMENCLATURE OR DESCRIPTION	SPECIFICATION
9	10-52301 placeholder pipe	1	Copper tube, .500 OD, post end-forming	
8	5126A71	1	Hold-Down Toggle Clamp	
7	52301-2-02	1	base	
6	90128A947	4	Zinc-Plated Alloy Steel Socket Head Screw	
5	90128A363	4	Zinc-Plated Alloy Steel Socket Head Screw	
4	52301-2-01	1	clamp riser	
3	8491A099	3	Press-Fit Drill Bushing	
2	52301-2-04	1	top mold	
1	52301-2-03	1	Bottom mold	

PARTS LIST

<b>QUALITY SYMBOLS</b>  DENOTES CRITICAL INSPECTION	UNLESS OTHERWISE SPECIFIED: DIMENSIONS ARE IN INCHES TOLERANCES: ANGLES X ± 1' 1 PLACE DIM. X ± .1 2 PLACE DIM. X ± .01 3 PLACE DIM. X ± .005	CONTRACT NO. DATE DRAWN B. VILLANUEVA 10/29/2023 CHECKED DATE	 <b>MAINSTREAM ENGINEERING</b> Solutions Through Advanced Technology
	NEXT ASSY USED ON APPLICATION	MECHANICAL B. VILLANUEVA 10/29/2023 ELECTRICAL DATE OPERATIONS B. BLACH DATE APPROVED G. COLE DATE	
THIRD ANGLE PROJECTION		SIZE B CAGE CODE 0A0B7 DRAWING NO. 10-52301 drill fixture SCALE: NONE UNIT WT. REV SHEET 1 OF 5	

**PROPRIETARY NOTE:** THIS DOCUMENT CONTAINS INFORMATION WHICH IS CONFIDENTIAL AND PROPRIETARY TO MAINSTREAM ENGINEERING CORPORATION AND SHALL NOT BE USED, DUPLICATED OR DISCLOSED TO ANYONE, IN WHOLE OR IN PART, OR USED FOR ANY PURPOSE OTHER THAN WHICH IT WAS OBTAINED WITHOUT FIRST OBTAINING THE EXPRESSED WRITTEN CONSENT FROM MAINSTREAM ENGINEERING CORPORATION.

DRAWING NO. 10-52301 drill fixture

8

7

6

5

4

3

2

1

MATERIAL: ALUMINUM ALLOY, 6061, FLAT BAR, 2" X .5"

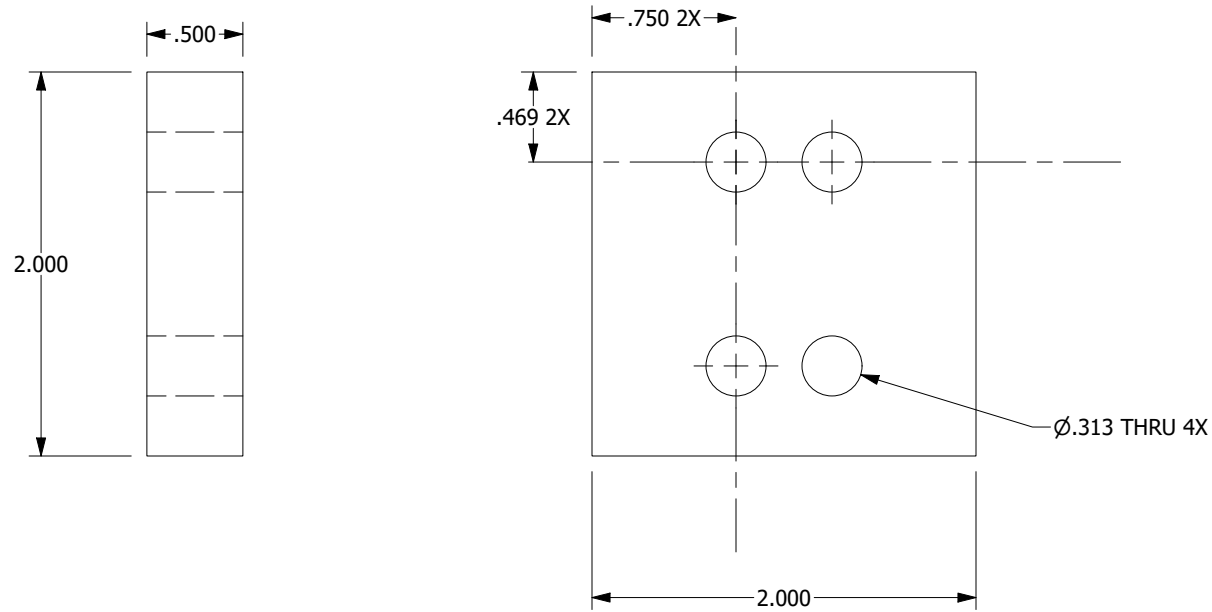
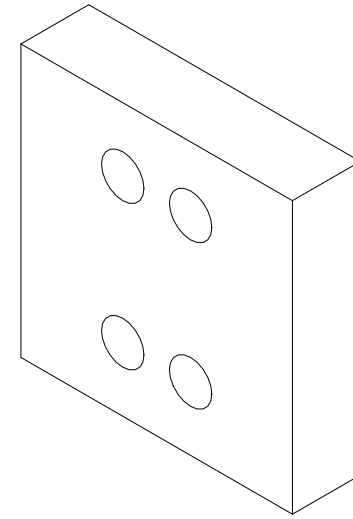

**PROPRIETARY NOTE:** THIS DOCUMENT CONTAINS INFORMATION WHICH IS CONFIDENTIAL AND PROPRIETARY TO MAINSTREAM ENGINEERING CORPORATION AND SHALL NOT BE USED, DUPLICATED OR DISCLOSED TO ANYONE, IN WHOLE OR IN PART, OR USED FOR ANY PURPOSE OTHER THAN WHICH IT WAS OBTAINED WITHOUT FIRST OBTAINING THE EXPRESSED WRITTEN CONSENT FROM MAINSTREAM ENGINEERING CORPORATION.

ITEM NO. 4  
PART NO. 52301-2-01

SIZE	CAGE CODE	DRAWING NO.
B	0A0B7	10-52301 drill fixture
SCALE: NONE		REV SHEET 2 OF 5

DWG NO. 10-52301 drill fixture

MATERIAL: ALUMINUM ALLOY, 6061, FLAT BAR, 2" X .5"

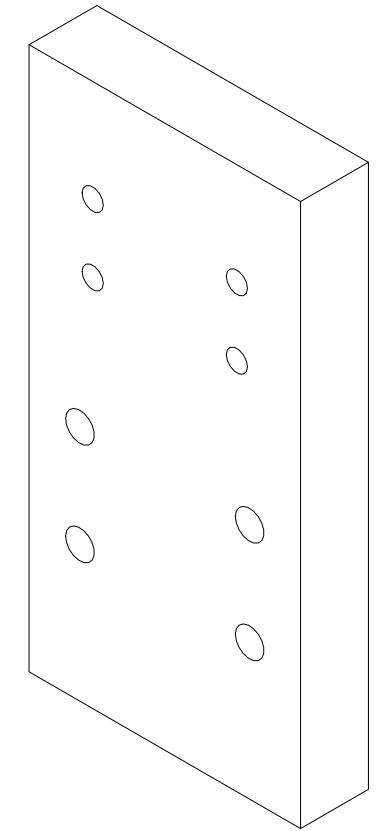
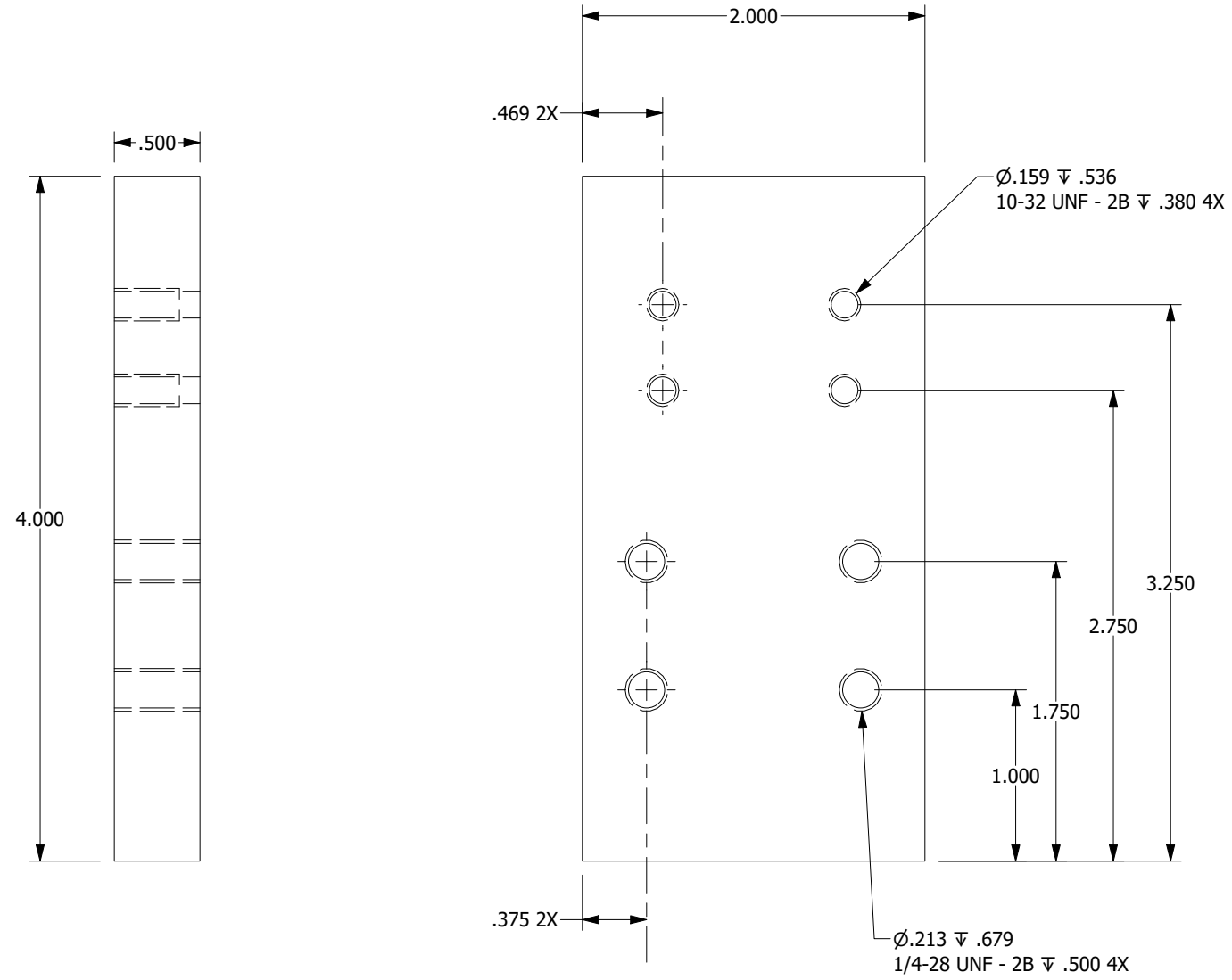

**PROPRIETARY NOTE:** THIS DOCUMENT CONTAINS INFORMATION WHICH IS CONFIDENTIAL AND PROPRIETARY TO MAINSTREAM ENGINEERING CORPORATION AND SHALL NOT BE USED, DUPLICATED OR DISCLOSED TO ANYONE, IN WHOLE OR IN PART, OR USED FOR ANY PURPOSE OTHER THAN WHICH IT WAS OBTAINED WITHOUT FIRST OBTAINING THE EXPRESSED WRITTEN CONSENT FROM MAINSTREAM ENGINEERING CORPORATION.

ITEM NO. 7  
PART NO. 52301-2-02

SIZE	CAGE CODE	DRAWING NO.
B	0A0B7	10-52301 drill fixture
SCALE: NONE		REV SHEET 3 OF 5

DRAWING NO. 10-52301 drill fixture

MATERIAL: ALUMINUM ALLOY, 6061, FLAT BAR, 2" X .5"

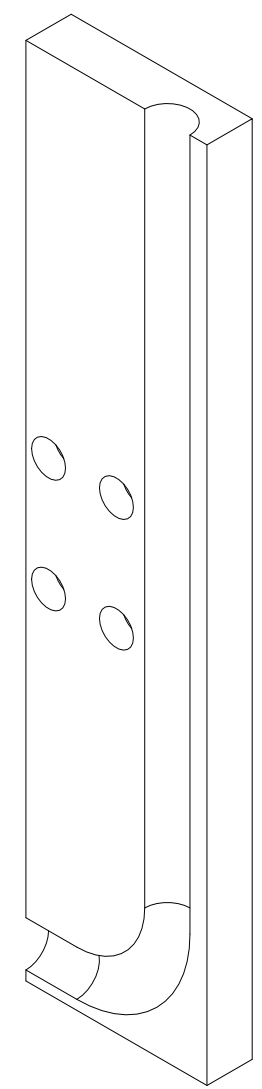
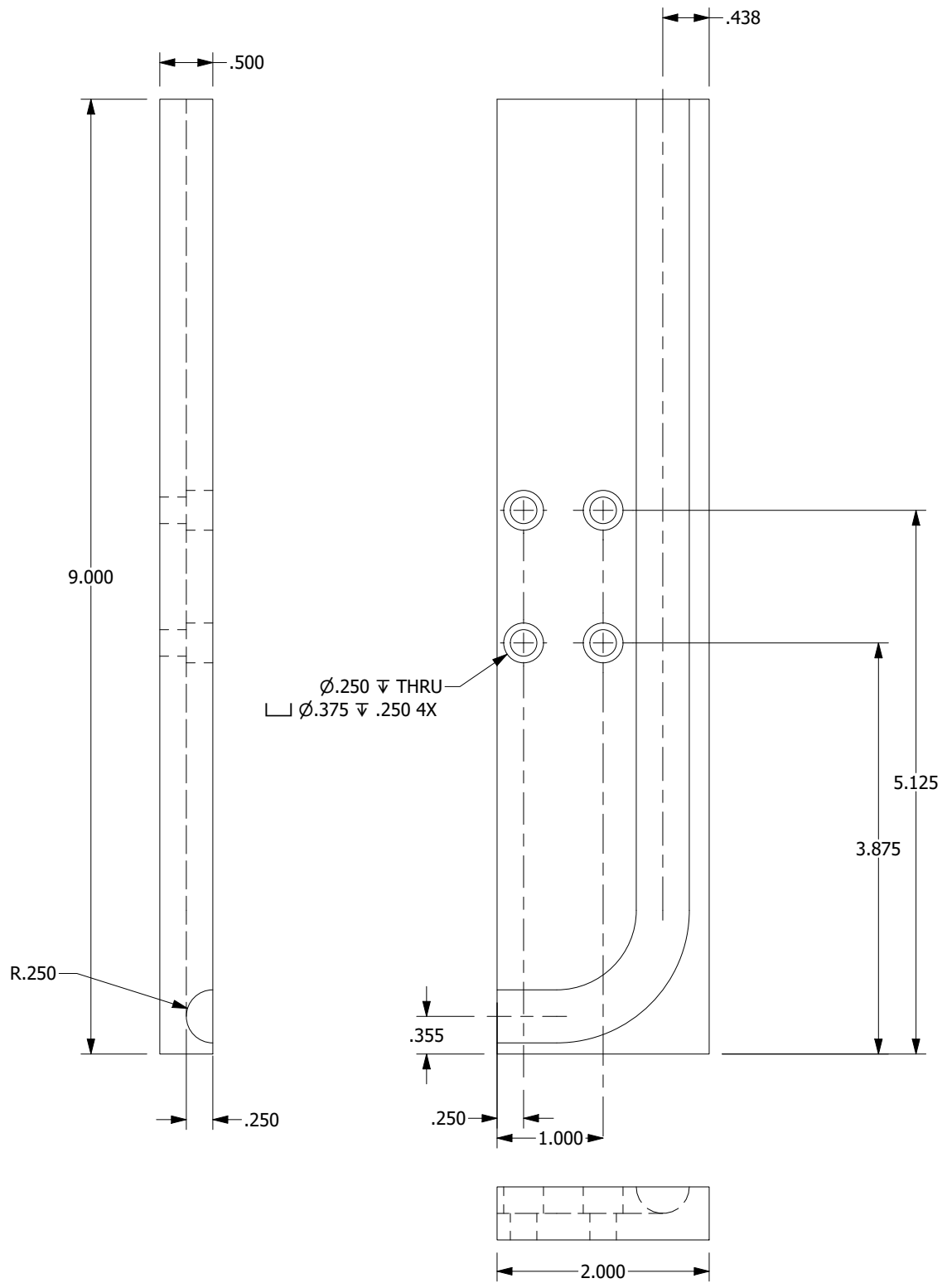

**PROPRIETARY NOTE:** THIS DOCUMENT CONTAINS INFORMATION WHICH IS CONFIDENTIAL AND PROPRIETARY TO MAINSTREAM ENGINEERING CORPORATION AND SHALL NOT BE USED, DUPLICATED OR DISCLOSED TO ANYONE, IN WHOLE OR IN PART, OR USED FOR ANY PURPOSE OTHER THAN WHICH IT WAS OBTAINED WITHOUT FIRST OBTAINING THE EXPRESSED WRITTEN CONSENT FROM MAINSTREAM ENGINEERING CORPORATION.

ITEM NO. 1  
PART NO. 52301-2-03

SIZE	CAGE CODE	DRAWING NO.
B	0A0B7	10-52301 drill fixture
SCALE: NONE	REV	SHEET 4 OF 5

DRAWING NO. 10-52301 drill fixture

MATERIAL: ALUMINUM ALLOY, 6061, FLAT BAR, 2" X .5"

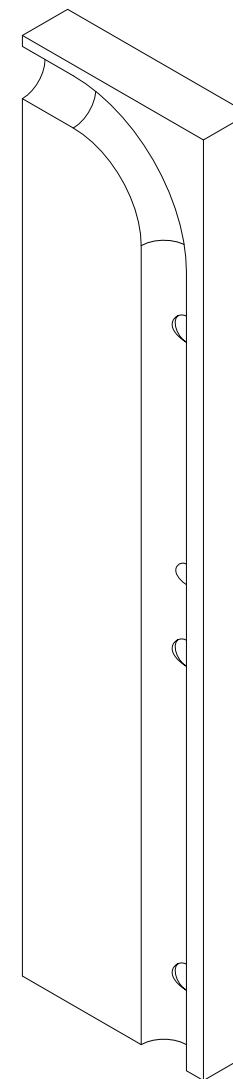
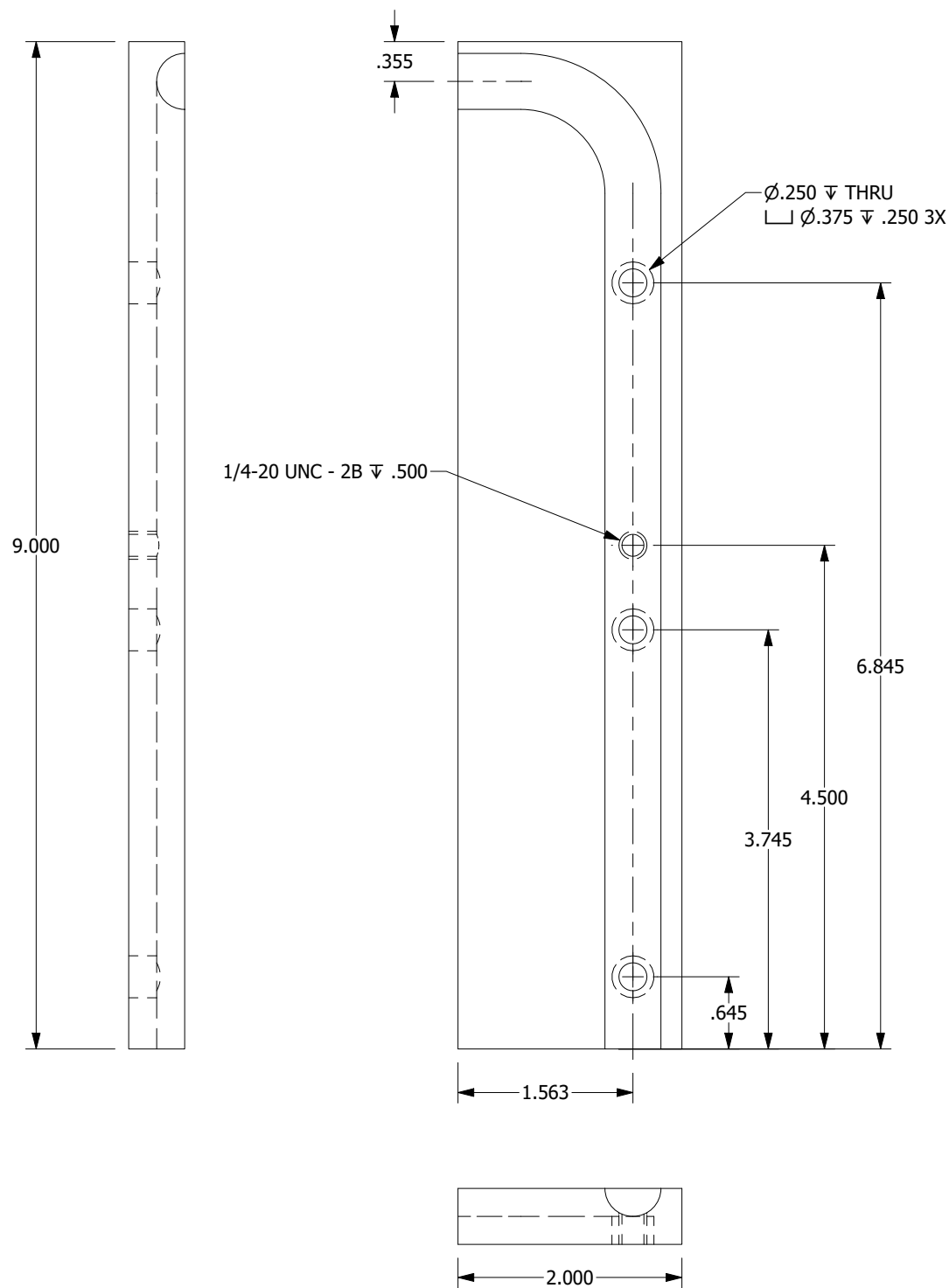

**PROPRIETARY NOTE:** THIS DOCUMENT CONTAINS INFORMATION WHICH IS CONFIDENTIAL AND PROPRIETARY TO MAINSTREAM ENGINEERING CORPORATION AND SHALL NOT BE USED, DUPLICATED OR DISCLOSED TO ANYONE, IN WHOLE OR IN PART, OR USED FOR ANY PURPOSE OTHER THAN WHICH IT WAS OBTAINED WITHOUT FIRST OBTAINING THE EXPRESSED WRITTEN CONSENT FROM MAINSTREAM ENGINEERING CORPORATION.

ITEM NO. 2  
PART NO. 52301-2-04

SIZE	CAGE CODE	DRAWING NO.
B	0A0B7	10-52301 drill fixture
SCALE: NONE	REV	SHEET 5 OF 5

DRAWING NO. 10-52301 drill fixture